



Sedgeford Village News

April 2010

Edited and prepared for printing by: -
J.Hammond & T.Snelling, Hill Farm, Church Lane. PE36 5NA
Telephone 570124



VILLAGE HALL EVENTS - APRIL



Bowls Mon 7.30-9pm
Post Office: Tues 1.30-5.30pm
Thurs 8.30-12 noon
Fri 8.30-11am

Yoga Anyone interested in joining a Yoga class on Wednesday mornings please contact Sandra Kruger-Daunt on 01485-570485

Table Tennis Tues 10.00-12.00 noon Thurs 7-9pm
Keep Fit Thurs 10-11am – new members welcome– Contact Val on 01328 864358

NOW MOVED TO TUESDAY EVENINGS:

Ballroom Dancing – Absolute beginners learn to Waltz, Tango, Quickstep, Slow Foxtrot, Viennese Waltz and Modern Sequence. £5 per person Call 01485 533414 or turn up on the night 7.15 – 9.15– All welcome. Due to the successful numbers attending these dance classes arrangements have been made to split the classes from 9 March 2010 as follows:- Ballroom Beginners 7.00-8.15pm and Ballroom Improvers 8.15-9.30pm

Lynda Moore

PARISH COUNCIL

To take part in the forthcoming election, you need to have registered to vote with the Borough Council. To register (or check that you have registered), please contact KLBC on 01553 616773. The Parish Council AGM will be held in the village hall at 7.00pm on Wednesday 21st April: do come along, to hear more about the work of the Council and let us know your views.

Sue Crump

BROADBAND

Low Broadband speeds and, in some cases, gaining access to Broadband at all, continue to be a problem. Norfolk County Council has set up a working group to look into this issue and would like to hear from individuals experiencing problems. Please contact laura.childs@norfolk.gov.uk to let her know of any problems you experience and also copy your message to Peter Goddard (pwgoddard@btinternet.com). If you have not already done so, you may wish to contact your service provider to request a reduction in fees, to take account of the current poor service available.

Come along for a fun evening at our popular

ST GEORGE'S DAY SUPPER

on Friday 23rd April at Sedgeford Village Hall

7pm for 7.30pm

Tickets £12 (includes a delicious two course meal)

Bring your own drinks.

Entertainment:- A hilarious play

by Sedgeford Amateur Dramatic Society

Community singing - bring your own flag to wave

Tickets available from Pat Dawson - 01485-570889

Book early to avoid disappointment as seating is limited

SCRAGS

The new playground was opened on the 28th March in time for the Easter Holidays. SCRAGs wish to thank everyone involved, from fund raisers to active members of the group and those who worked behind the scenes. We hope that this is the first stage of an exciting development within the recreation ground. The next project is to raise funds for an all weather Multi Use Games Area (MUGA) Which is the natural progression from the play area.

We envisage that the all weather court will stimulate 5 a side football, Net ball, Basket ball Tennis, and even out door carpet bowls. Or whatever take your fancy. (radio controlled electric cars?) This new project will cater for all ages over 8 years of age.

Because we will be seeking funding from the Youth Fund of Norfolk and many other charitable bodies who specifically help young people and groups, we will **need** 3 or 4 people between the ages of 11 and 18 who would like to help in the process of applying for the funding.

Nothing happens quickly but you can see what is possible with the new play area.

If you are interested contact Deborah Hewson 570653 Mike Wade 579355 or Bernard Clark 572793

MARIE CURIE CANCER CARE

Thank you to all Ringstead Road residents who contributed a total of over £52 to the recent Marie Curie Cancer Care collection. *Christine Savidge*

WOMEN'S FRIENDSHIP GROUP

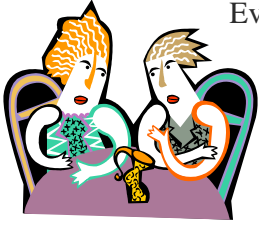

Evan though the audience was small (come on all you other ladies in the village, join us next month !) at our March meeting there was a very jovial atmosphere when Gaynor Curtis, a Beauty

Therapist demonstrated her make-up expertise. Sally Ward offered to be the model and was transformed with the help of various lotions, powders eye-shadows etc into an absolute goddess (not that she wasn't a goddess beforehand) She was sent home with curled eye lashes, seductive eyes and shining lips to her John (would he notice we all asked ?). Did you know that foundations and mascara can go ' off' and that lipstick can change colour if kept for too long.

Request by Heather - books urgently needed for ' Gardens Open ' in May and 'Church Festival' in August. Please note change to programme :- Next meeting Wed. 14th April is now Tony Bennett - Talk on Osteoporosis and X rays, 7.30pm Village Hall. Menai will now move to the May meeting with her talk on ' Can you Speak Art' *Maggie Burton*

KING WILLIAM – News for April

Opening times & food serving times Easter weekend 2-5 April Tel: 01485 571765

Good Friday 2 April Bar open 11am-11pm
Food served 12am-2.30 & 6.30-9pm

Saturday 3 April Bar open 11am-11pm
Food served 12am-2pm & 6.30-9pm

Easter Sunday 4 April Bar open 12am-10.30pm
Food served **all day** 12am-9pm

Easter Monday 5 April Bar open 12am-11pm
Food served 12am-2.30pm & 6.30-9pm *Lili Skerrett*

Web: <http://www.thekingwilliamsedgeford.co.uk>

GARDENS OPEN 30th May 2010

What a difference sunshine makes! Plants which lay near dormant suddenly started to grow and even come to flower and the offers for Gardens for 30th May just as suddenly materialized. Thank you for your response and interest. So far we have a cake stall and a plant stall and 'guess the weight of the cake' which we all want to win. If you have any 'good ideas' for a stall let me know. Hats? Bric-a-brac? Please phone 570933 anytime. More in the May Newsletter. *Pat Fleming*

BABYSITTING AVAILABLE

In order to raise funds for the Sedgeford Church Appeal I am offering to baby-sit. I have seven grandchildren so have extensive experience! Please ring 571802 to discuss. *Belinda Eve*. Victoria House, Heacham Road, Sedgeford

FELT MAKING CLASSES

. "Are you crafty? Do you like making things? Would you like to have some fun trying your hand at felt making? I am running two "taster days" on Thursday 27th May and Tuesday 8th June from 10 am to 3pm. Cost is £20 per person per session (all materials, tea, coffee and light lunch included) If interested, please contact Menai on 571959.(Proceeds to Sedgeford Church Appeal)" Menai Lamb

SEDFORD CHURCH APPEAL

Thanks to everyone who supported the Curry Evening. Special thanks to Nick and Lili at the King Willie for their marvellous support and £1,210 was raised.

Thank you so much to all who have contributed to our appeal. This month we have received almost £2,000. You can still take your envelopes in to the King Willie. There is a Coffee and Cookie Morning in aid of the appeal at the Village Hall on 27th March 10.30 am until 12 noon - all welcome.

If you want to keep the brain active why not buy one of our Brainteasers - they are now on sale at £1 each from Pam 579002 - prize £10 for the most correct answers. Do look on the Village Web site for all our fundraising events. *Pam Goddard*

SEDFORD FOOTBALL CLUB

The team has resumed playing after 6 fixtures were postponed during the winter. Sedgeford have won all the recent league games and remain top of the league with 5 games to play. There was also a very close 1-0 win over Birchwood in the League Cup semi final which sets up the final against the Woottons to be played on Friday night April 16th at Fakenham, kick-off 7.30. The pitch is at Clipbush Lane which is off the roundabout at Morrisons and all support for the village team would be greatly appreciated. Our second fundraising event was on March 20th. We held a Race night in the Village Hall which was a well attended enjoyable evening and raised an excellent £ 523 on the night for club funds. *Mike Wade*

DOG FOULING

Recently I have had to pick my way along the Heacham Road footpath between Ringstead Road and the King William Pub to avoid dog mess. One evening in the dark I had the very great displeasure of putting my foot in some and I can assure you it is not pleasant cleaning up afterwards.

Whoever is displaying such selfishness and pig-ignorance in allowing their dogs to foul the footpaths should try putting their feet in their own dog's mess. There is a dog waste bin near the pub - try putting your dog mess in there or take your dog home and let it mess in your own garden.

People are watching - and you will be caught and fined - the sooner the better in my opinion. From an angry Sedgeford Resident.

The deadline for the **May Newsletter** will be Wednesday **April 21st 2010 at 5pm.** *The Eds*

Village web site: www.sedgeford.org.uk