

Sedgeford Village News

June 2010

Edited and prepared for printing by: -
J.Hammond & T.Snelling, Hill Farm, Church Lane. PE36 5NA
Telephone 570124



NEWS FROM THE VILLAGE HALL.



On St Georges Day we held our celebratory Dinner, with entertainment – a most enjoyable event, very well attended, by some 90 people. The food excellent and thanks to all those people who contributed to the success. A particular thank you to Pat Dawson, Maggie Burlton & Janet Frost, Pat & Janet just out of Hospital following major surgery. Pat for her organisational abilities and general chivvying to ensure that all was going to be right on the night, Janet for her acting ability and Maggie for her acting & production abilities. A great team and thank you.

The Football Club heading their League will be in a higher division, next season – very well done to them. The Play Area is now very well used and attention is being given to the southern hedge.

I have had a volunteer to take on the work of maintenance to the Hall & surrounding area – thank you so much for coming forward. Sadly no volunteers to serve on the Committees, but I live in hope? Have a great Summer. *George Eve* Chairman

WOMEN'S FRIENDSHIP GROUP

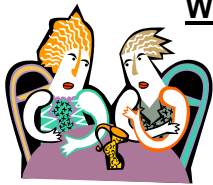

Welcome back ladies. We had a really good turn out at our May meeting when one of our own, namely Menai Lamb talked us through the jargon surrounding Art. Accompanied by her loyal projectionist, Pam Goddard, we viewed a selection of diverse paintings and discussed whether they touched our minds, senses and emotions. Did they in the words of the 21st century female philosopher Em Agneau 'Open mind and open soul?' We looked at the ridiculous jargon now used by art critics and studied the visual elements of art such as line, shape, tone, form, texture, pattern and most importantly colour. The evening fuelled the imagination and was thoroughly enjoyed by all. Thank you Menai - more please another time.

We welcomed a new member Gill Birch to our group, and hope you enjoy living in Sedgeford.

Our Summer Outing is on Wed 14th July meeting at Croft House in Dersingham (they are opening their gardens especially for us). Cost -£4.50p (to include tea and biscuits). Time- 6pm Pay on the night. Next meeting Wed 9th June 7.30pm village hall. Subject of talk 'Reflexology.' Please note the November meeting will now be on Wed 17th and not on the 10th as previously stated.

Maggie Burlton



COFFEE MORNING

Saturday 19th June
The Village Hall
10.00-12.30

I am having another Coffee Morning to introduce people from other Villages to the Greeting Cards, Wrapping Paper etc, that I am selling for the Sedgeford Church Appeal.

If you were not able to come to the first one at Victoria House, I would love to see you there.

DO COME

ALL PROFITS TO CHURCH APPEAL

Belinda Eve



VILLAGE HALL EVENTS - June

Bowls Mon 7.30-9pm
Post Office: Tues 1.30-5.30pm, Thurs 8.30-12 noon
Fri 8.30-11am

Yoga Weds 10-11am Anyone interested in joining a Yoga class and places are available, please contact Sandra Kruger-Daunt on 570485

Table Tennis Tues 10.00-12.00 noon Thurs 7-9pm

Keep Fit Thurs 10-11am – new members welcome – Contact Val on 01328 864358

NOW MOVED TO TUESDAY EVENINGS: Ballroom Dancing – Absolute beginners learn to

Waltz, Tango, Quickstep, Slow Foxtrot, Viennese Waltz and Modern Sequence. £5 per person Call 01485 533414 or turn up on the night 7.15-9.15– All welcome.

Coming in June: Saturday 5th June - Race night in aid of CC94 (Campaign Care 94) Tickets and further details from Terry Wagg 01485 544755 *Lynda Moor*

RACE FOR LIFE

I will be running the Houghton Hall Race for Life on July 20th and would be very grateful if any Sedgeford residents would like to sponsor me to raise money for Cancer Research UK. My mum was diagnosed with a very rare and aggressive form of kidney cancer in March and I would really like to raise £100+ on her behalf. I have a sponsorship page on line at www.raceforlifesporsorme.org/rachelwaddison or call me on 07717 875567. Many thanks *Rachel Waddison*

The deadline for the **July Newsletter** will be **Tuesday 15th June 2010 at 5pm.** The Spring Age Concern Newsletter has been put on the notice board in the Village Hall.

The Eds.

THANK YOU



I wish to thank all the people in the village who have been so kind and thoughtful to me on the death of my dearest mother, Marjorie. I will never forget all the cards I received and the money for the Stroke Unit at the Queen Elizabeth Hospital, which was donated at her funeral £400. Thank you again,

Janet Garrett

PARISH COUNCIL

The Norfolk Police Authority is looking for volunteers to join its team of Independent Custody Visitors. They visit police stations unannounced to check on the facilities for those held in custody. If you are interested, please contact Sarah Bryant on 01953 423851

Sue Crump

SEDFORD FOOTBALL CLUB

The club finished the season in style by winning 2 games in 48 hours. They beat a strong Watlington side 3-2 at Sedgford in a rearranged evening game and then beat Birchwood away, also by 3-2 to finish the league season undefeated with a lead of 14 points over

second placed Birchwood. An end of season "awards" dinner is planned at the King William in late May and training for the new season will restart in July

Mike Wade

NEWS FROM THE KING WILLIAM IV

To prevent parking on the road and help ease congestion in our Car Park on busy days, we will be building an overflow/staff car park beyond our existing parking area. Building work will commence 10th June for a few weeks. We apologise for any inconvenience this may cause. For news and other information see our website www.thekingwilliamsedgford.co.uk and/or sign up for our newsletter.

The King William IV Country Inn and Restaurant Sedgford Tel: 01485 571765

W.R.V.S BENEVOLENT TRUST

We have received a letter about the Women's Royal Voluntary Service Benevolent Trust enclosing an article about the Trust which is for the benefit of people who are, or have been WVS or WRVS volunteers.

The **WRVS Benevolent Trust** is for the benefit of people who are, or who have been WVS or WRVS volunteers By giving one off grants to help with everyday life.

Gill Galloway from King's Lynn is one of nine Trustees who administer the Trust and she is keen to encourage

past and present members of the WRVS to apply for assistance

The Trust helps past and present volunteers who find themselves in need of financial assistance due to an urgent need or crisis. The only requirements are that you have volunteered for WVS/ WRVS and on a fairly limited income. People can apply directly for grants or they can ask a family member or friend to make the application for them, So if you know of a family member or neighbour who would benefit from a grant and you know they have volunteered for WVS or WRVS at any time, please send in an application.

The Trust generally makes one off payments, however an applicant may apply again in future years if they have additional needs.

Examples of grants that we have given out recently include: Washing Machines, Cookers, Contribution towards roof repairs, Dental treatment, Spectacles, help towards the cost of an electric wheelchair, also towards the cost of a stair lift.

The grant will cover the costs of the installation for electrical or white goods and the removal of the old equipment.

To apply for a grant for yourself or on behalf of someone else please contact: The Hon. Secretary, WRVS Benevolent Trust, 14 Wykeham Rd, Guilford, Surrey, GU1 2SE.

You will be sent a form which is simple to complete and all the information you provide will be held in strict confidence.

We only ask for the most essential information to enable us to assess each application together with two quotations for the items you are asking us to fund. The trustees meet three times a year; however we consider applications throughout the year as they are received, so we are able to respond quickly.

SEDFORD CHURCH APPEAL - UPDATE

Thanks to everyone who has made donations this month, our total up to 16th May is £11,500. Thanks to Belinda for her Cup Cake Coffee Morning which raised £190. Also thanks to Susan and Bernard Campbell for hosting tea after our Rogations Sunday walk - this also raised £190.

Our next fundraiser after Open Gardens is the Sheringham Shantymen. This is 12th June at 7.30 pm in the Church and tickets are on sale with Janet 571352 or Pam 579002 at £7 each.

Come along for a foot tapping evening.

On 10th July there will be The Lucy Wagg Memorial Concert in the church. This will be an evening of songs sung by Lucy and Poems written by Lucy plus other musical entertainment. Tickets are £5 from 579002 and proceeds will be donated to the Church Appeal.

Investigative work and surveys have now started in the church, so if visiting the church please be aware that there is scaffolding around. The church is open throughout the day from 10 am until 4pm so do pop in and see what is going on

Pam Goddard

